



# **G.S. FLOOR DESIGNS, INC.**

## **Quick Carpet Overview**



# Overview

---

## **Transitions**

- Most common types of transitions

## **Stairs – Carpet**

- Waterfall
- Hollywood

## **Seam Placement**

- On a MeasureComp measure

## **Leveling and Floor Preparation**

- Materials used

# Common Transitions

---

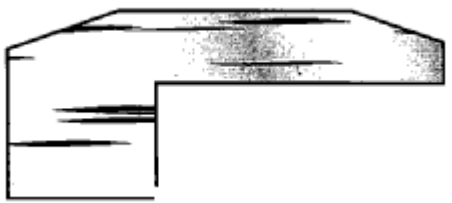

Baby Threshold, Carpet Reducer,  
Square Nose Reducer, Carpet Threshold  
or Baby T

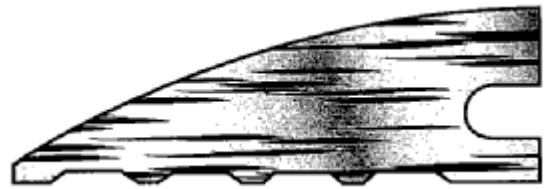

Hard Surface Reducer or Reducer



T Molding



Stair Nose or Flush Stair Nose

# Stairs - Carpet

## Waterfall Install



**Crotch to crotch  
(no wrapping)**

## Hollywood Install

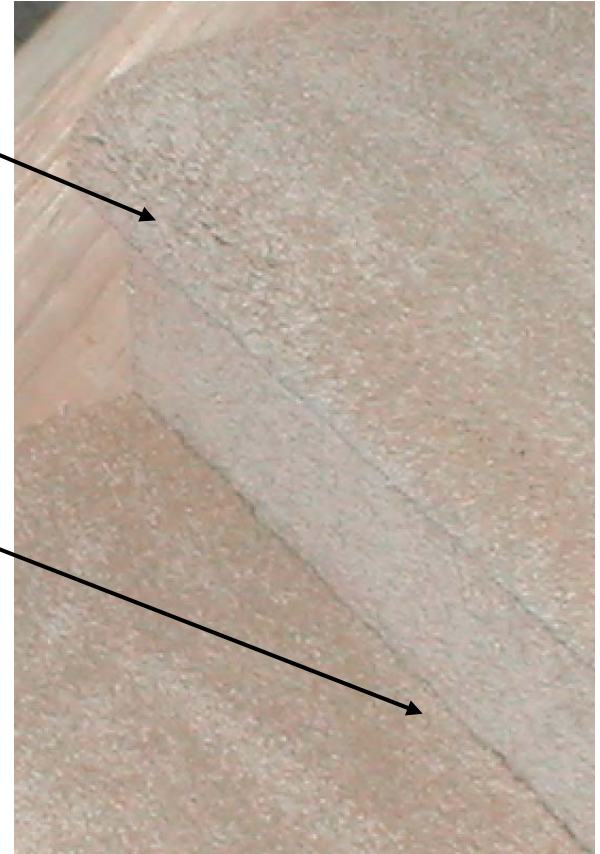

**Wraps around stair nose**

Nose of stair

Crotch of stair



# Seam Placement

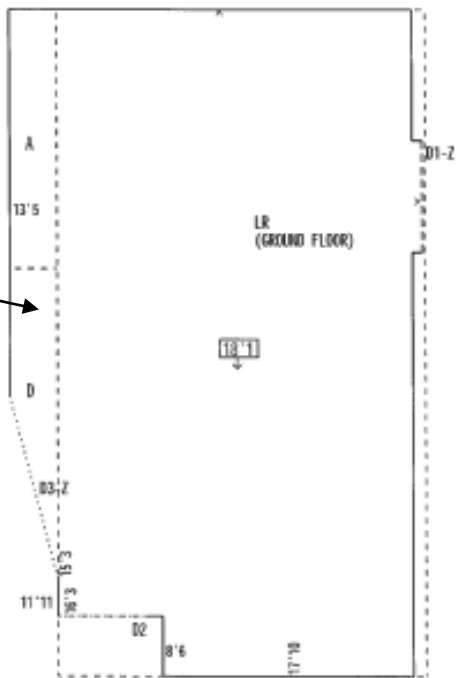
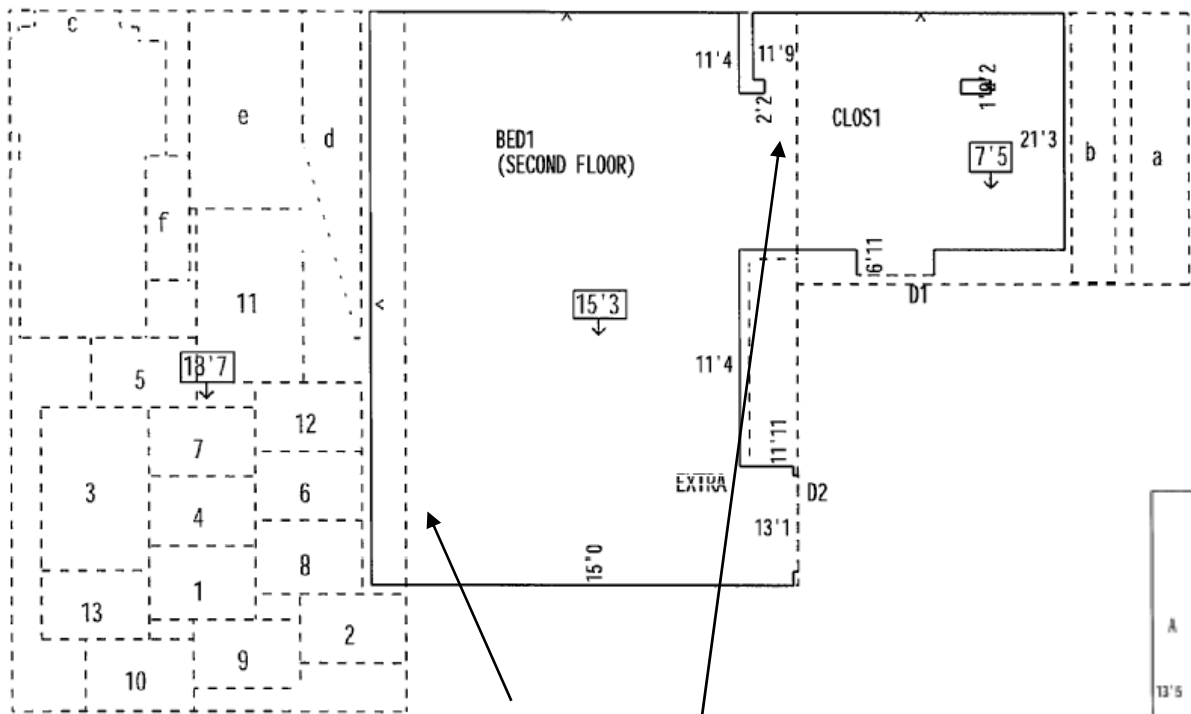

Dotted lines represent seams

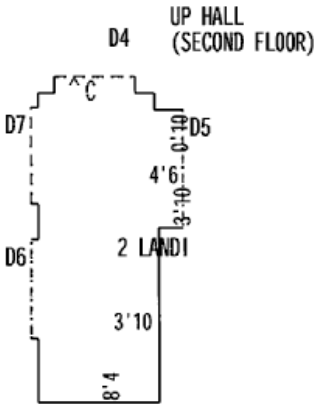
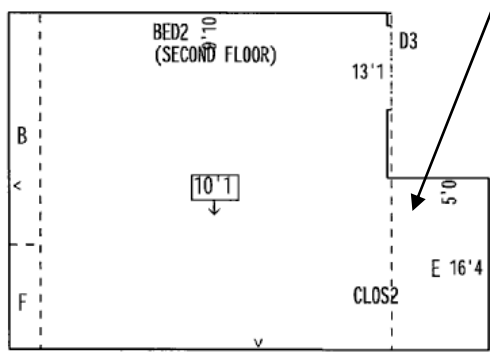



# Leveling & Floor Preparation

---

## Leveling Material

- When leveling over concrete, our installers use LevelQuick
  - Coverage: 25 lbs. bag = 25 square feet @ 1/8 inch
- When leveling over plywood substrate, our installers use shims, plywood and/or underlayment

## Floor Preparation

- All specs include 1 bag of floor patch/leveling material
- All additional preparation is custom quoted